The Gael - (Last of the Mohicans)

arr. P/M R. Bain
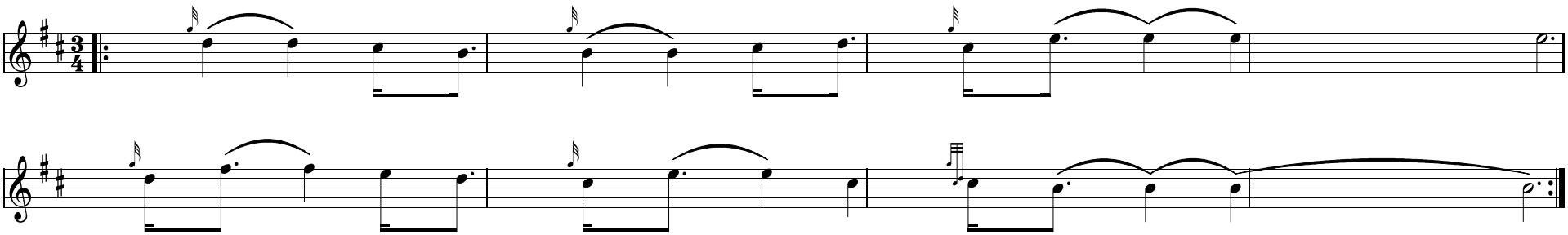
Slow